# Teseri

Designed by Jonelle Raffino

**Skill Level**: Easy
**Size:** Women's S(M, L)
Finished Bust Measurement: 36(38, 40)"

**Materials:**
SWTC TERRA, 8(9, 10) balls in Color C
SWTC TERRA, 1 ball in each of Colors A, B, D, and E
US size 5 (3.75mm) 16" and 29" circular needles
or size required for gauge
Stitch markers, Stitch holders, Yarn needle

**Gauge:** 24 sts/ 32 rows= 4"

**Body:**
With color A, cast on 216(228, 240) sts. Place marker and join, being careful not to twist.
Round 1: With color A (red), knit.
Round 2: With color A, purl.
Rounds 3-4: Rep Rounds 1-2 with color B (dk rust).
Rounds 5-6: Rep Rounds 1-2 with color C (rust).
Rounds 7-8: Rep Rounds 1-2 with color D (gold).
Rounds 9-10: Rep Rounds 1-2 with color E (green).
Next round: Change to color C, k108(114, 120), place second marker, knit to end of round.

**Shape Waist:**
Dec 1 st before and after each side marker, every 18th rnd 3x. Inc 1 st before and after each side marker, every 18th rnd 3x. Cont until piece meas 15(15.5, 16)".

**Divide for Front & Back and Shape Armholes:**
Bind off 6(7, 8) sts. Work to next marker. Stop. Slip rem sts on holder. Turn. Bind off 6(7, 8) sts. Complete row. Dec 1 st each side every other row 6(6, 7) times; 84(88, 90) sts. Work even until piece measures 22.5(23.5, 24)" from beg. On next row, work to center 38(40, 40) sts, attach another ball of yarn and bind off center 38(40, 40) sts. Complete row. On next row, dec 1 st at each neck edge. Work even until piece meas 23.5(24.5, 25)". Do not bind off, place shoulder sts on holder; 22(23, 24) sts each side.

**Front:**
Slip sts from holder onto needle. Attach yarn. With RS facing, shape same as back and, at the same time, when piece meas 15.5(16, 16.5)", shape neck as follows:

**Shape Neck:**
Work to center st, place center st on holder, attach another ball of yarn and complete row. Working both sides at once, dec 1 st at each neck edge every other row 11(21, 21) times, then every 4th row 9(0, 0) times; 22(23, 24) sts rem on each shoulder. Work even until piece meas 23.5(24.5, 25)". Do not bind off.

Copyright 2007 SWTC INC.

**www.SOYSILK.com**
**This pattern is designed for use with SWTC Yarn only**

SWTC SouthWest Trading Company

# Teseri in Terra

**Finishing:**
Join shoulder seams with three needle bind off as follows:
Slip one set of back shoulder sts on needle. Slip matching front shoulder sts on second needle. Hold with RS tog and bind off with third needle, inserting needle through corresponding sts on front an back to join.

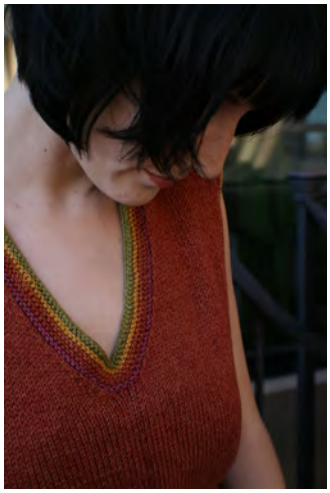

**Armhole Edging:**
With shorter needle and color A, pick up and knit
114(122, 124) sts around armhole opening.
Round 1: With color A (red), knit.
Round 2: With color A, purl.
Rounds 3-4: Rep Rounds 1-2 with color B (dk rust).
Rounds 5-6: Rep Rounds 1-2 with color C (rust).
Rounds 7-8: Rep Rounds 1-2 with color D (gold).
Rounds 9-10: Rep Rounds 1-2 with color E (green).
Bind off loosely.

**Neck edging:**
With shorter needle, pick up and knit 40(42, 42) sts from back neck, 54(57, 57) sts from left neck edge, place center marker, pick up center st from holder, pick up 54(57, 57) sts from right neck edge, place end of round marker; 149(157, 157) sts.

Round 1: With color A (red), knit to within 2 sts of center marker, ssk, pm, k1, k2tog, knit to end of round.
Round 2: With color A, purl to within 2 sts of center marker, ssk, pm, k1, k2tog, purl to end of round.
Rounds 3-4: Rep Rounds 1-2.
Rounds 5-6: Rep Rounds 1-2 with color B (dk rust).
Rounds 7-8: Rep Rounds 1-2 with color C (rust).
Rounds 9-10: Rep Rounds 1-2 with color D (gold).
Rounds 11-12: Rep Rounds 1-2 with color E (green).
Bind off loosely.
Weave in ends.

Copyright 2007 SWTC INC.

**www.SOYSILK.com**
**This pattern is designed for use with SWTC Yarn only**

SWTC SouthWest Trading Company